

Fares

How to calculate your fare?

Fares are calculated based on the number of zones you travel through during your journey.

To calculate your fare, subtract the lowest zone you have travelled in or through, from the highest zone you have travelled in or through, and add one zone.

This will determine the correct number of zones you will be charged for.

Ticketing info

Translink single:

One-way ticket to reach your destination, including transfers within two hours on any Translink service.

Translink daily:

Unlimited travel within the zones purchased until the last service scheduled on the day of issue, valid on all Translink services.

Translink ten trip

Valid for ten trips on all Translink regional bus services within the zones purchased for a twelve-month period from date of issue.

Concessions

Information on discounts and concessions is available at translink.com.au

Timetables

All timetables are available at: translink.com.au

Due to unforeseen circumstances, details on this timetable may change.



Download the MyTranslink app for the most up-to-date bus information on bus timetables, maps and journey planning.



**Translating and
Interpreting Service**
131 450.

Your **Prosperpine to Shute Harbour**
bus operator



Timetable information

How to read this timetable

1. Use the route map to the two timing points your stop is located between.
2. Find these points on the timetable. Your bus is scheduled to arrive between the times shown for these points. For example, if your bus stop is situated between timing points **A** and **B** on the map, then the bus is scheduled to arrive between the times listed for **A** and **B**. Please be advised that the times shown are approximate. We ask that passengers be at the bus stop no less than five minutes prior to the scheduled departure time.

Travel tips

1. Pre-plan your trip with **MyTranslink** app, visit translink.com.au or call **1312 30**.
2. If you have a concession card, have it ready to show the driver.
3. Read the number top right on the approaching bus to check it's the service you want.
4. Raise your hand to signal to the driver that you want the bus to stop.
5. On the bus, find your seat. If you need to stand, hold on to a handle.
6. Ring the bell to let the driver know your stop is next, and remain seated until the bus stops.
7. Wait for the bus to move away and check the road is clear before crossing the road. If you are within 20m of a designated crossing, you must use that crossing.

 **translink**



© The State of Queensland (Department of Transport and Main Roads)
2022 Route 860 printed June 2022



860

860 Prosperpine to Airlie Beach and Shute Harbour

Effective from 4 July 2022

Route description

860 Prosperpine to Airlie Beach and Shute Harbour servicing servicing Cannonvale, Whitsunday Plaza and Airlie Beach. Operates 7 days.

 **translink**



Queensland
Government



Route **860**

Route map

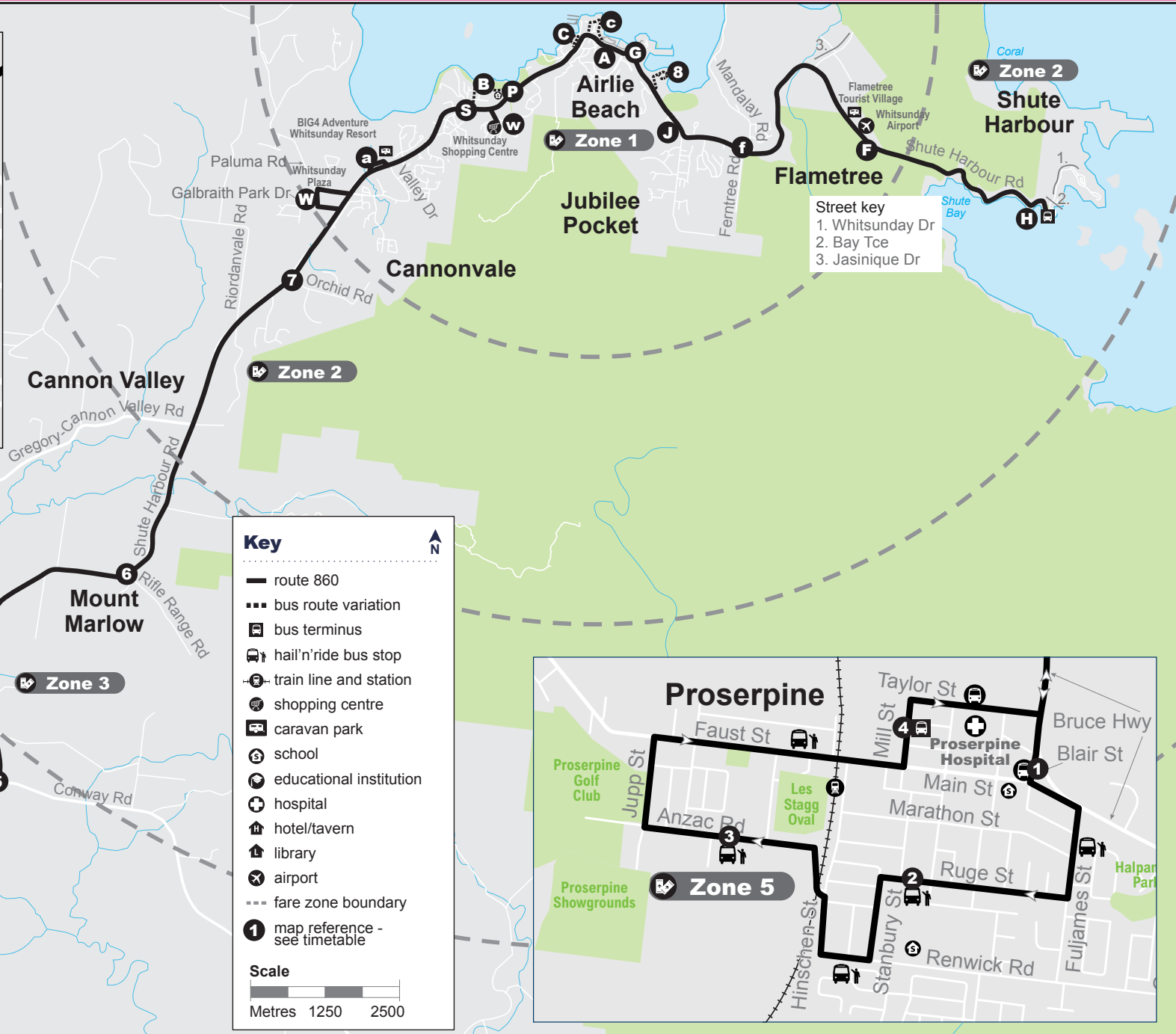

Street key
 1. Whitsunday Dr
 2. Bay Tce
 3. Jasinique Dr

Key

- route 860
- bus route variation
- bus terminus
- hail'n'ride bus stop
- train line and station
- shopping centre
- caravan park
- school
- educational institution
- hospital
- hotel/tavern
- library
- airport
- fare zone boundary
- map reference - see timetable

Scale
 Metres 1250 2500

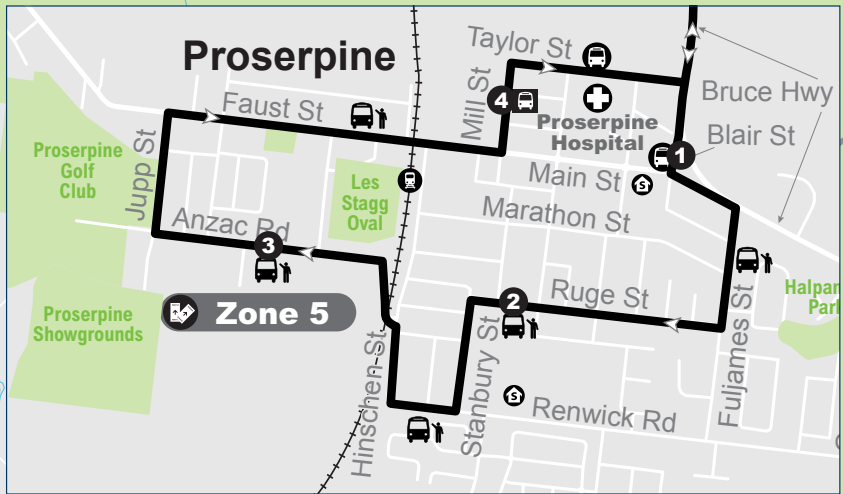



Route
860

Proserpine to Airlie Beach and Shute Harbour

servicing Cannonvale, Whitsunday Plaza, Airlie Beach

Sunday and public holidays

map ref	Route number	860	860	860	860	860	860	860	860	860	860	860	860	860	860	860	860	860	860	860	860	860		
		am	am	am	am	am	am	am	am	am	am	pm	pm	pm	pm	pm	pm	pm	pm	pm	pm	pm	pm	
1	Proserpine/Blair St	6.32	8.40	1.03	6.14	
2	Proserpine/Ruge St	8.43	1.06	6.17	
3	Proserpine/Anzac Rd	8.47	1.10	6.21	
4	Proserpine/Mill St arr	8.50	1.13	6.24	
	Proserpine/Mill St dep	6.35	8.58	1.19	6.30	
5	Mt Julian/Camm Rd	6.41	9.05	1.25	6.36	
6	Rifle Range Rd	6.47	9.11	1.31	6.42	
7	Orchid Rd	5.45	6.49	7.33	9.13	9.38	10.03	11.08	11.38	1.11	1.33	2.03	2.33	3.05	3.53	4.38	6.02	6.44	
W	Whitsunday Plaza	6.52	7.10	7.36	8.24	9.16	9.41	10.06	10.48	11.11	11.41	12.25	1.14	1.36	2.06	2.36	3.08	3.56	4.41	5.31	6.05	6.47	
a	AWR	5.48	6.55	7.13	7.39	8.27	9.19	9.44	10.09	10.51	11.14	11.44	12.28	1.17	1.39	2.09	2.39	3.11	3.59	4.44	5.34	6.08	6.50	
S	Stewart Drive	5.51	6.58	7.16	7.42	8.30	9.22	9.47	10.12	10.54	11.17	11.47	12.31	1.20	1.42	2.12	2.42	3.14	4.02	4.47	5.37	6.11	6.53	
W	WSC	5.53	7.00	7.18	7.44	8.32	9.24	9.49	10.14	10.56	11.19	11.49	12.33	1.22	1.44	2.14	2.44	3.16	4.04	4.49	5.39	6.13	6.55	
B	Beach Road	7.02	7.20	
P	Police Station	5.56	7.05	7.23	7.47	8.35	9.27	9.52	10.17	10.59	11.22	11.51	12.37	1.25	1.47	2.17	2.47	3.19	4.07	4.52	5.42	6.16	6.58	
C	Coral Sea Marina	5.59	7.50	8.38	11.02	1.50	4.10	4.55	5.45
G	Coral Sea Resort	7.08	7.26	
A	Airlie Central	6.02	7.10	7.28	7.53	8.41	9.30	9.55	10.20	11.05	11.25	11.54	12.40	1.28	1.53	2.20	2.50	3.22	4.13	4.58	5.48	6.19	7.01	
G	Coconut Grove	6.03	7.11	7.29	7.54	8.42	9.31	9.56	10.21	11.06	11.26	11.55	12.41	1.29	1.54	2.21	2.51	3.21	4.14	4.59	5.49	6.20	7.02	
B	Port of Airlie	6.06	7.32	8.45	12.44	2.54	5.02	6.23	
J	Jubilee Pocket Tavern	6.09	7.15	7.35	7.58	8.48	9.35	10.00	10.25	11.10	11.30	11.59	12.47	1.33	1.58	2.25	2.57	3.27	4.18	5.05	5.53	6.26	7.06	
f	Ferntree Rd	6.11	7.16	7.36	7.59	8.49	9.36	10.01	10.26	11.11	11.31	12.00	12.48	1.34	1.59	2.26	2.58	3.28	4.19	5.06	5.54	6.27	7.07	
F	Flametree	6.14	7.19	7.39	8.02	8.52	9.39	10.04	10.29	11.14	11.34	12.03	12.51	1.37	2.02	2.29	3.01	3.31	4.22	5.09	5.57	6.30	
H	Shute Harbour	6.19	7.26	7.46	8.09	8.59	9.46	10.11	10.36	11.21	11.41	12.10	12.58	1.44	2.09	2.36	3.08	3.38	4.29	5.15	6.04	6.37	

Sunday and public holidays cont'd

map ref	Route number	860	860	860	860	860
		pm	pm	pm	pm	pm
1	Proserpine/Blair St
2	Proserpine/Ruge St
3	Proserpine/Anzac Rd
4	Proserpine/Mill St arr
	Proserpine/Mill St dep
5	Mt Julian/Camm Rd
6	Rifle Range Rd
7	Orchid Rd	7.43
W	Whitsunday Plaza	7.46	8.24	9.02	9.40	10.18
a	AWR	7.48	8.26	9.04	9.42	10.20
S	Stewart Drive	7.50	8.28	9.06	9.44	10.22
W	WSC	7.53	8.31	9.09	9.47	10.25
B	Beach Road
P	Police Station	7.56	8.34	9.12	9.50	10.28
C	Coral Sea Marina
G	Coral Sea Resort
A	Airlie Central	7.59	8.37	9.15	9.53	10.31
G	Coconut Grove	8.00	8.38	9.16	9.54	10.32
B	Port of Airlie
J	Jubilee Pocket Tavern	8.03	8.41	9.19	9.57	10.35
f	Ferntree Rd	8.04	8.42	9.20	9.58	10.36
F	Flametree
H	Shute Harbour

Explanations

Shaded area service travels via Beach Rd and Coral Sea Resort.

AWR = Adventure Whitsunday Resort

WSC = Whitsunday Shopping Centre

arr = arrive

dep = depart

Sunday and public holidays include Good Friday and Christmas Day.

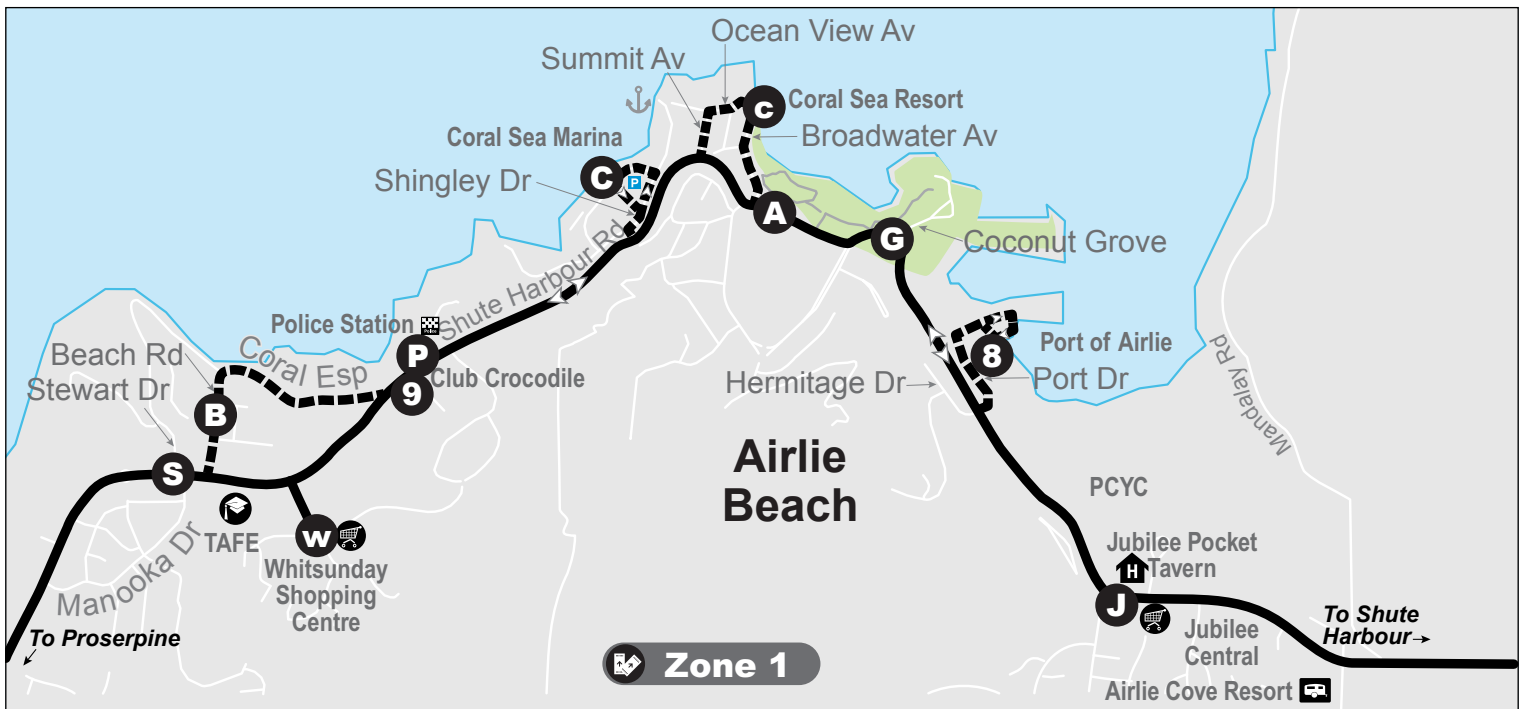



Route
860

Shute Harbour to Airlie Beach and Proserpine

servicing Airlie Beach, Whitsunday Plaza, Cannonvale

Sunday and public holidays

map ref	Route number	860	860	860	860	860	860	860	860	860	860	860	860	860	860	860	860	860	860	860		
		am	am	am	am	am	am	am	am	am	pm	pm	pm	pm	pm	pm	pm	pm	pm	pm	pm	
H	Shute Harbour	6.21	7.31	7.51	8.14	9.02	9.52	10.16	10.41	11.26	11.49	12.14	1.05	1.49	2.14	2.54	3.16	3.49	4.39	5.22	6.09	6.43
F	Flametree	6.26	7.36	7.56	8.19	9.07	9.57	10.21	10.46	11.31	11.54	12.19	1.10	1.54	2.19	2.59	3.21	3.54	4.46	5.27	6.14	6.48
f	Ferntree Rd	6.28	7.39	7.59	8.22	9.10	10.00	10.24	10.49	11.34	11.57	12.22	1.13	1.57	2.22	3.02	3.24	3.57	4.49	5.30	6.17	6.51
J	Jubilee Pocket Tavern	6.29	7.40	8.00	8.23	9.11	10.01	10.25	10.50	11.35	11.58	12.23	1.14	1.58	2.23	3.03	3.25	3.58	4.51	5.31	6.18	6.53
B	Port of Airlie	6.32	8.03	12.26	3.28	5.34	6.21	6.56
G	Coconut Grove	6.34	7.42	8.05	8.25	9.13	10.03	10.27	10.52	11.37	12.00	12.28	1.16	2.00	2.25	3.05	3.30	4.00	4.53	5.36	6.24	6.58
A	Airlie Central	6.35	7.43	8.06	8.26	9.14	10.04	10.28	10.53	11.38	12.01	12.29	1.17	2.01	2.26	3.06	3.31	4.01	4.54	5.37	6.25	6.59
C	Coral Sea Marina	6.39	7.47	10.32	1.21	3.35	4.58	5.41
9	Club Crocodile	6.43	7.51	8.11	8.31	9.19	10.09	10.36	10.58	11.43	12.06	12.34	1.25	2.06	2.31	3.11	3.39	4.06	5.02	5.45	6.29	7.04
A	WSC	6.46	7.54	8.14	8.34	9.22	10.12	10.39	11.01	11.46	12.09	12.37	1.28	2.09	2.34	3.14	3.42	4.09	5.05	5.48	6.32	7.07
S	Stewart Drive	6.48	7.56	8.16	8.36	9.24	10.14	10.41	11.03	11.48	12.11	12.39	1.30	2.11	2.36	3.16	3.44	4.11	5.07	5.50	6.34	7.09
a	AWR	6.51	7.59	8.19	8.39	9.27	10.17	10.44	11.06	11.51	12.14	12.42	1.33	2.14	2.39	3.19	3.47	4.14	5.10	5.53	6.37	7.12
W	Whitsunday Plaza	6.52	8.00	8.20	8.40	9.28	10.18	10.45	11.07	11.52	12.15	12.43	1.34	2.15	2.40	3.20	3.48	4.15	5.11	5.54	6.38	7.13
B	Orchid Rd	8.23	8.43	9.31	10.21	11.10	11.55	12.46	1.37	2.18	2.43	3.23	3.51	4.18	5.57	6.41	7.16
7	Rifle Range Rd	8.27	12.50	6.01
6	Mt Julian/Camm Rd	8.32	12.55	6.06
1	Proserpine/Blair St	8.40	1.03	6.14
2	Proserpine/Ruge St	8.43	1.06	6.17
3	Proserpine/Anzac Rd	8.47	1.10	6.21
4	Proserpine/Mill St	8.50	1.13	6.24

Sunday and public holidays cont'd

map ref	Route number	860	860	860	860	860	
		pm	pm	pm	pm	pm	
H	Shute Harbour	
F	Flametree	
f	Ferntree Rd	7.11	8.05	8.43	9.21	9.59	10.37
J	Jubilee Pocket Tavern	7.13	8.07	8.45	9.23	10.01	10.39
9	Port of Airlie	
G	Coconut Grove	7.14	8.08	8.46	9.24	10.02	10.40
A	Airlie Central	7.15	8.09	8.47	9.25	10.03	10.41
C	Coral Sea Marina	
10	Club Crocodile	7.20	8.14	8.52	9.30	10.08	10.46
A	WSC	7.22	8.16	8.54	9.32	10.10	10.48
S	Stewart Drive	7.24	8.18	8.56	9.34	10.12	10.50
a	AWR	7.26	8.20	8.58	9.36	10.14	10.52
W	Whitsunday Plaza	7.28	8.22	9.00	9.38	10.16	10.54
B	Orchid Rd	7.31	10.57
7	Rifle Range Rd	
6	Mt Julian/Camm Rd	
1	Proserpine/Blair St	
2	Proserpine/Ruge St	
3	Proserpine/Anzac Rd	
4	Proserpine/Mill St	